American Air #1
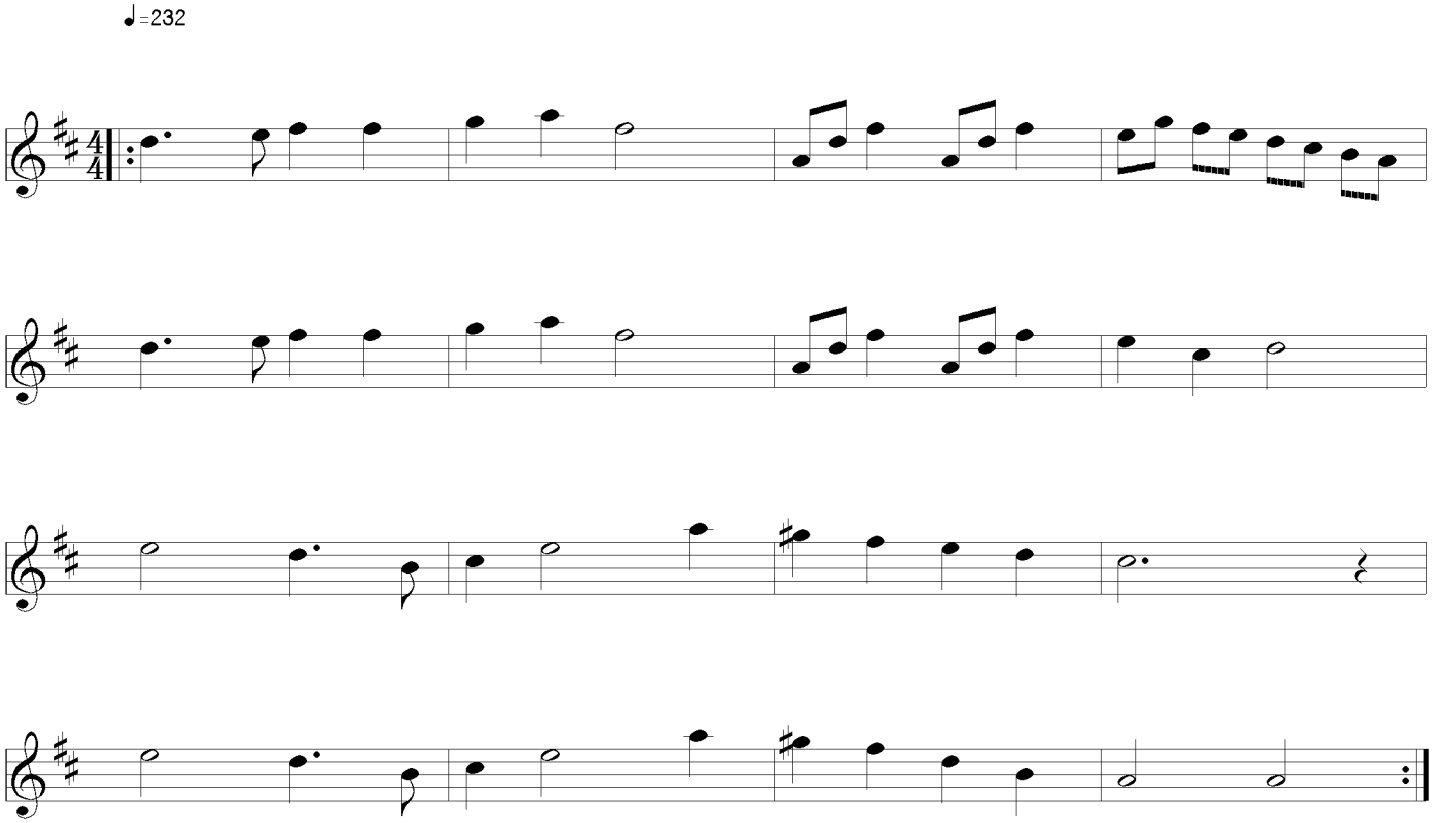
Kerr's First, p.24